DISTORTED VIEWPOINT

5

UFOs steal Reagan and Gorbachev's Nuclear BANANAS

Conroe Texas

1986

DISTORTED VIEWPOINT

ENZ.

SKATES

EDITOR Kevin S.
Journalist? John B.
Art dude Wade

Society of terror holds convention

COSMIC '86 Issue

Inside...
Lots of junk
Awareness
letters nobody sent
Stupidity

Contributing artist
DANMan
Contributing photo.
Ryan Russell
Jeff Martin

DISTORTED VIEW POINT
NAME
1 LANCELOT LANE
ADDRESS
CONROE
CITY
TEXAS, 77304
STATE
760-2
PHONE
WH 310

SOUTHWEST

THRU' THE VINES

O.k. this issue is way late. WE know it and don't care much. Not much has happened since last issue, but a few things are happening...

BARK HARD has an LP

Deauville mall is considering putting ramps in like a park or something, thanks to Tim

A roller rink in Houston has a small ramp inside and is supposed to be fairly successful.

The local High school did an article on skating - very generic.

Bones Brigade II is out, haven't seen it though.

Lester is making his own decks

Danny formerly of Positive Energy, then Do It Now has once again changed his affiliation, to Ready or Not funzine.

Lots of local bands doing well. There are a few new bands out that sound good too... Mellow Cats from 1960 and Circle Orndorff from Tomball.

Camel Ramp has a new layer and is skate-able now.

John's mom is getting the printing done. Thanks mom.

Zorlac is making a BARK HARD deck.
Good night Gracie!

We don't make promises we can't keep so we don't make promises.

A new ramp has appeared in Conroe, I've yet to skate it. Cosmetically(?) it looks good but from an engineering view it looks like junk. 6' trans with 2' of vert, no plats. It's pretty though.

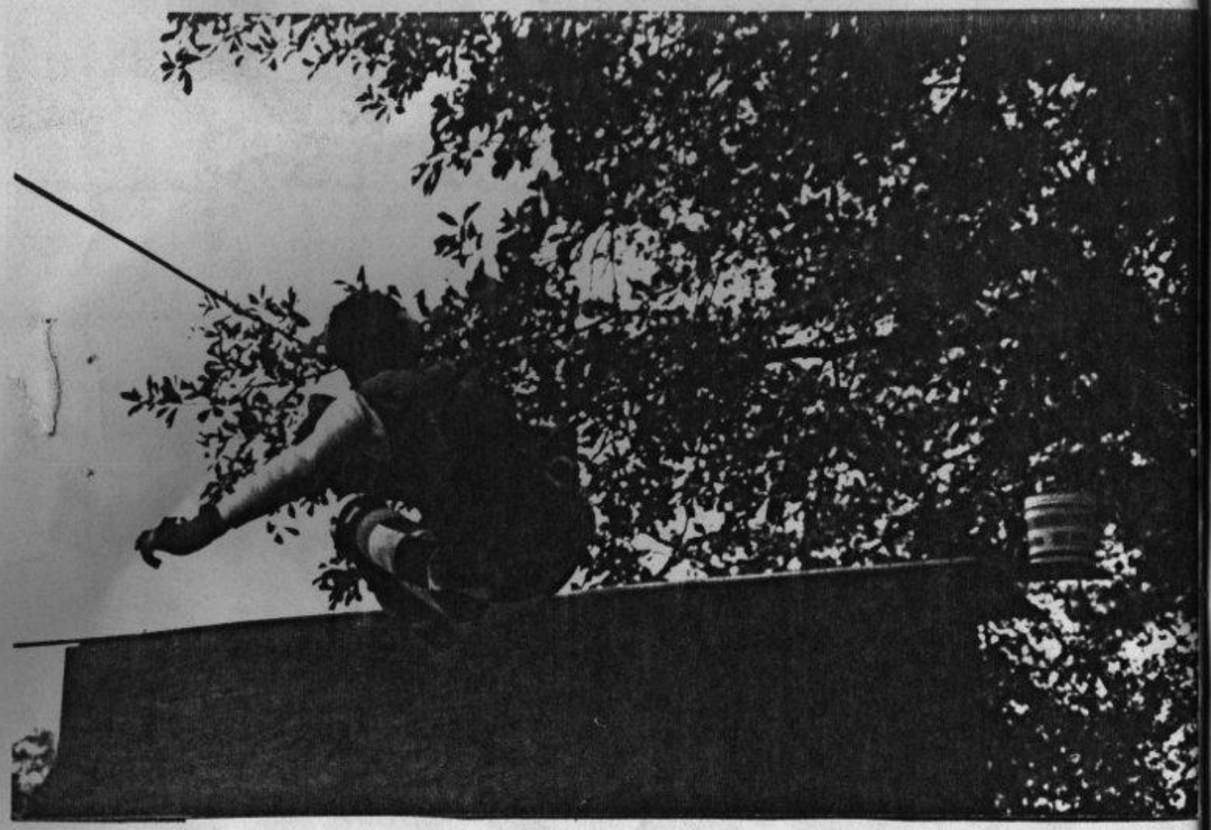

I'm trying to cut down on pics of myself but someone finally got a s shot of me doing a frontside air. It's not real high but I don't care.

Jeff Martin of Ann Arbor sent me a pic of this frontside grind.

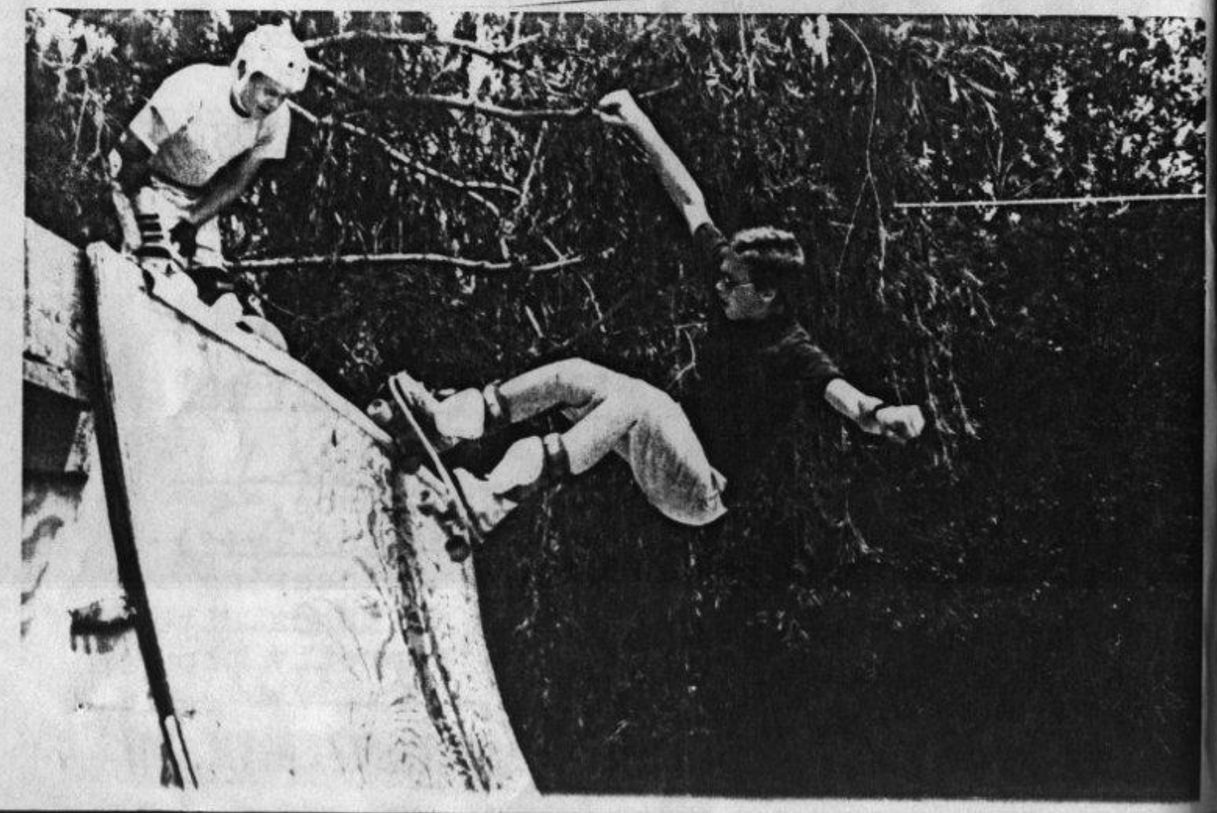

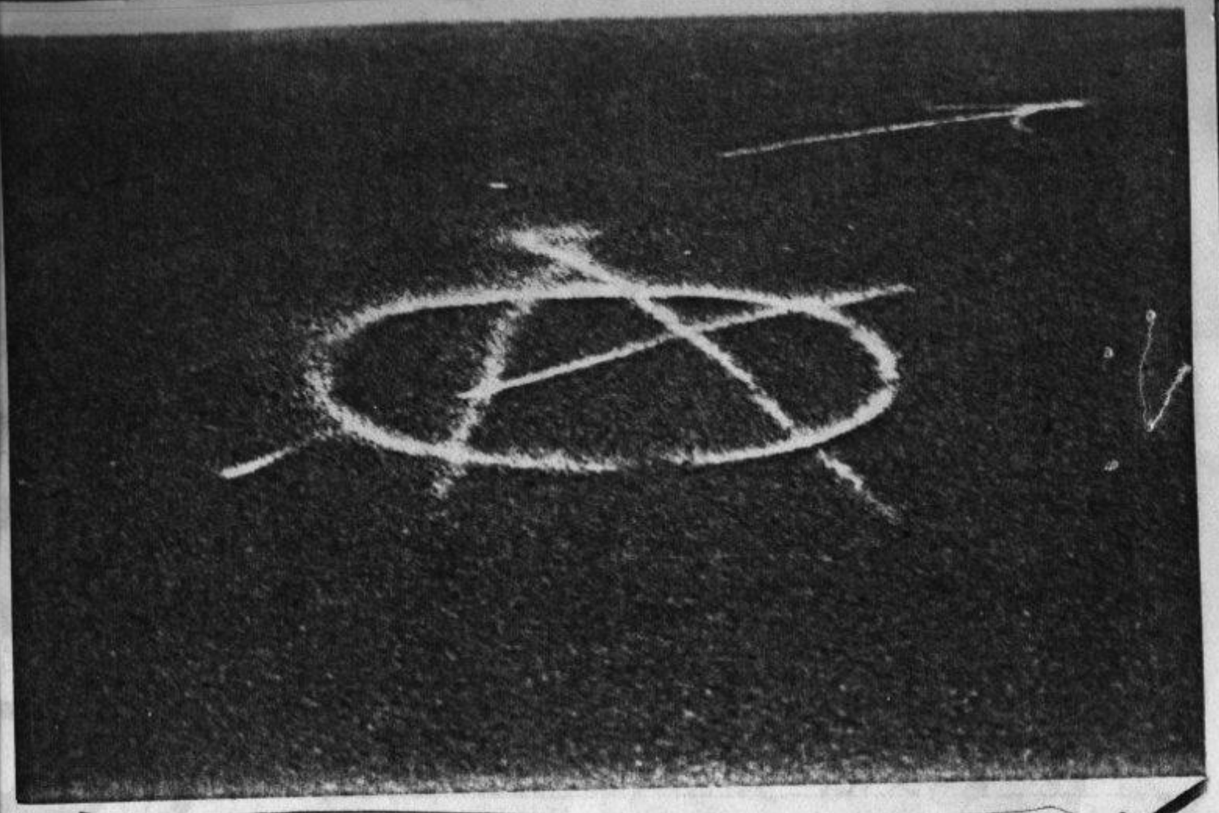

The "Circle A" seems to be everywhere. I see it on walls, lockers, books, aand people's faces. This leads me to believe that many of you don't know what Circle A stands for.

Circle A stands for the system of non government called ANarchy. Let's look at what AnarcHy is. Webster says...

" Political disorder and violence"

This means no police, no army, no welfare, chaotic society at best. Now you say, well that's fine with me, people can behave themselves. How can this be? People can't control themselves with rules, much less without. Let's look at the world if Anarchy existed...

It's seven a.m. and you just got in from a night on the town (ok so far).

"hey Dad, where's Mom?"

" She got tired of us and split last night."

" That's a shame, I'm going to do a little shopping this morning. What about you?"

" Oh, I don't know, maybe I'll just get wasted and sleep in the park tonight.

"Well, later Dad."

Here we are at the mall. You just slapped some new tapes on the counter and pull out the Visa to pay.

" What's this plastic crap? Cash or nothing, now come on Cough it up"

"I, I don't have any cash."

The alarm sounds and a large man throws you out on your ear. You stand up and

"

look directly into a hostile face,

" Hey! I don't like your shoes,"

says the face as he draws a shotgun and sticks it in your face.

"help! Somebody, please, Police! Police!" but no one comes, no one cares.

"Booommm, he pulls the trigger and laughs at your shoes as your body falls limp to the ground.

Now you're saying, "But I don't even have a credit card" That doesn't matter because the fact remains that if somebody didn't like the way you tied your sh shoes, they could kill you and nobody could stop him.

Next time you have the urge to scribble down a circle A stop and think of what it represents.

Thoughtless?

Time on/off

What if there is a "supreme being" and this being has the ability to turn us on and off at will. We could be turned off for hours at a time and never know it. What if we could be "fast forewarded" like actors on a video tape. We could zoom through 10 years of our life and we would never know it. We could be cheated out of many years of our existence by this fast forward process. Do you ever get a sense of total relaxation? this could be caused by the "being" turning us off for long periods of time and our bodys being rested enough to give us this rush. Or what about when you get totally run down. This could be caused by a "fast forward" being put on us. Are we off or are we on?

John Bruce

BARKHARD

Todd Johnny "TEX" Joe Scott

13 Song LP out in December

ZORLAC SKATEBOARDS 1719 South Ervay
Dallas, Texas 75215 (214)426-5591

There are a few good banks in Conroe.

Movie Bank

Woodcreek Cinema off Frazier. It's [redacted] really kind of strange,, the bank ends with a curb at the bottom. It's fun to slide on.

Gulf Bank

Brand new bank at the Gulf station across from Wendy's. It's a definite bust, but can be skated if done wisely. Go alone on a weeknight and kind of hide behind the pumps. There's a curb at the top and it's severely fun.

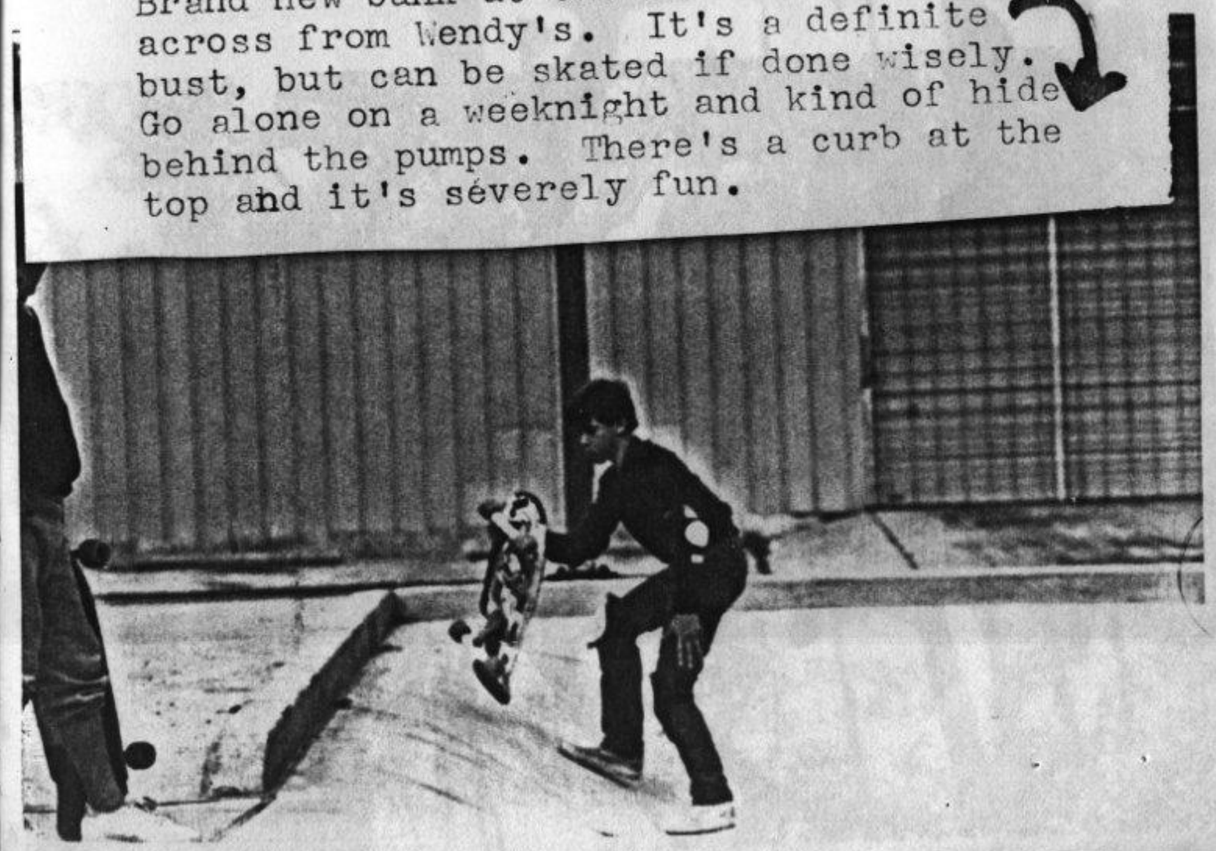

Here's a couple of pics I dug up from the Memorial Day contest. Below is Curtiss Hyatt, above is a beautiful invert by someone whose name wasn't the back of the pic.

TUNES

Local Bands

Well, of course Bark Hard is the premiere band. The Mellow Cats are a young band with great sound. Circle Ornduff is real new and has a lot of talent. Fear of Hate has some excellent new stuff. Allied Aggression is playing again. Contortion Session is also playing a lot of good shows. Naked America played Blythe Spirit. Cabaret Voltaire is still the premiere spot.

The Faction broke up but Cab did a tune on the new Bones tape (video).

COMING ATTRACTIONS

CABARET VOLTAIRE

Jan.17	Peach of Immortality
Jan.24	Vodoo Idols
Jan.31	Circle Chaos
	Shrunken Heads

	Cardis
Jan.18	Black Flag
	Painted Willy
Jan.24	T.S.O.L.

january

s	m	t	w	t	f	s
			1	2	3	4
5	6	7	8	9	10	11
12	13	14	15	16	17	18
19	20	21	22	23	24	25
26	27	28	29	30	31	

february

s	m	t	w	t	f	s
						1
2	3	4	5	6	7	8
9	10	11	12	13	14	15
16	17	18	19	20	21	22
23	24	25	26	27	28	

march

s	m	t	w	t	f	s
						1
2	3	4	5	6	7	8
9	10	11	12	13	14	15
16	17	18	19	20	21	22
23	24	25	26	27	28	29
30	31					

april

s	m	t	w	t	f	s
		1	2	3	4	5
6	7	8	9	10	11	12
13	14	15	16	17	18	19
20	21	22	23	24	25	26
27	28	29	30			

may

s	m	t	w	t	f	s
				1	2	3
4	5	6	7	8	9	10
11	12	13	14	15	16	17
18	19	20	21	22	23	24
25	26	27	28	29	30	31

june

s	m	t	w	t	f	s
1	2	3	4	5	6	7
8	9	10	11	12	13	14
15	16	17	18	19	20	21
22	23	24	25	26	27	28
29	30					

july

s	m	t	w	t	f	s
		1	2	3	4	5
6	7	8	9	10	11	12
13	14	15	16	17	18	19
20	21	22	23	24	25	26
27	28	29	30	31		

august

s	m	t	w	t	f	s
					1	2
3	4	5	6	7	8	9
10	11	12	13	14	15	16
17	18	19	20	21	22	23
24	25	26	27	28	29	30
31						

september

s	m	t	w	t	f	s
	1	2	3	4	5	6
7	8	9	10	11	12	13
14	15	16	17	18	19	20
	22	23	24	25	26	27
			30			

october

s	m	t	w	t	f	s
			1	2	3	4
5	6	7	8	9	10	11
12	13	14	15	16	17	18
19	20	21	22	23	24	25
26	27	28	29	30	31	

november

s	m	t	w	t	f	s
						1
2	3	4	5	6	7	8
9	10	11	12	13	14	15
16	17	18	19	20	21	22
23	24	25	26	27	28	29
30						

december

s	m	t	w	t	f	s
	1	2	3	4	5	6
7	8	9	10	11	12	13
14	15	16	17	18	19	20
21	22	23	24	25	26	27
28	29	30	31			

We've got some really fresh stuff here. BARK HARD has vinyl! Yes, the skate band has scored the plastic. I heard almost all of it and it really rips! It's on the ZORLAC Skateboard label. This is the first from Zorlac but some more Texas thrash is expected from them soon. Zorlac is the most dedicated skate company by a wide margin.

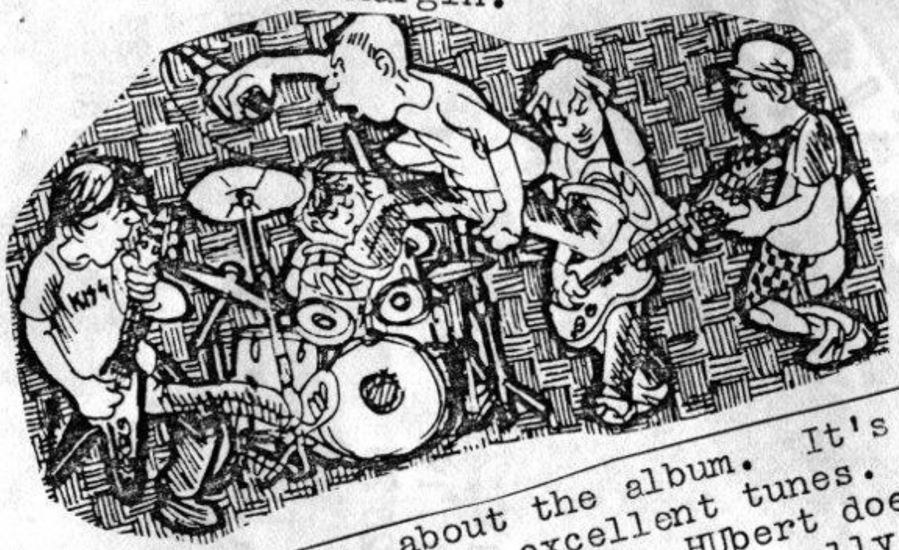

Anyhow, about the album. It's a 13 song LP with some excellent tunes. "Ice Cold Beer" is excellent. HUbert does the vocals on one of the tunes, really good. The record should be hittin the store next week. Support BARK HARD.

Also out is the new ThRaSHEr tape "Wild Riders Of Boards." I ordered mine t today. It includes No Rules from Miss. The Gulf Coast is really rippin.

FACTION

Even more vinyl...

Doggy Style - excellent skate band. I8 I'm looking for it now.

Hickoids - from Austin I think, They do a rendition of Hee-Haw that's pretty funny

Stark Raving Mad - just extremely good stuff, buy it or not

The Doggy Style stuff has a song called "Skate Party" that's real cool.

A few issues ago, We sent the Rat to investigate the ruthless slaying of Naugas for the sale of their hides, hence naugahyde, used for chairs, coats, upholstry, etc. Our investigative reporter has been abducted by Nauga ranchers. They have demanded a large sum for ransom. We're not gonna pay, go ahead and sink him in Concrete.

MICHAEL POLLOCK has moved back to Cal. Don't come back.

With Christmas just behind us, lots of kids are riding their toys. Let's get this straight. These people are kids not skaters and they ride toys not skateboards. A skater possess an attitude, an ambition, a real desire for expression.

Still worse is the ignorance this "toybtrend" brings to the public.

Kids get boards because they're "pretty" or because Joey got one. This predicament is unfortunate because with the kids comes the rip off companies. Nash does not make skateboards, they make toys. I saw a "toy" in a department store with instructions on how to use it. This is extremely pathetic.

This leads the public to believe that skateboarding is a fad and something kids do. The fact remains that the skateboard and its uses are a reflection of the attitudes of its possesser. If you're thinking of getting a deck because everyone else is getting one, do us (real skaters) a favor, findnsomething else to do. If you can't be original what good are you?

A trend follower is but a mindless puppet while the originals control the strings.

LETS GO GET COKES-G. O'BRIEN

I HEADIN' OUT, WE'RE GONNA MEET THE CREW
BUT FIRST WE STOP THE BOYS WANT BREW
THEY'RE UNDER AGE, THEY WAIT & TAP
AN HOUR GOES BY, I START TO LAUGH
C LET'S GO GET COKES
ANYTHING ELSE WILL MAKE ME CHOKE
7-II GULPS ARE THE BEST
I WON'T SETTLE FOR ANYTHING LESS
I WON'T STAND FOR ANYTHING LESS
2 DRINK WHAT YOU WANT, IT'S OKAY
BUT I'LL TAKE COKES ANY TIME OF THE DAY
(HEY MACK, YOU WANT A PEPSI?) NO WAY
COKES ARE FUN THE FLUID IS SECOND TO NONE
DRINK THOSE LITERS & GO HAVE FUN

ast Food Diet

Have no money but I have a plan
It's not so funny, I gotta scam
Home cooked meals, not for me
I gotta eat out tonite, can't you see

Jack in the Box, Dairy Queen
Pizza Hut, Burger King
Taco Bell, 7-11
Foster's Freeze, Baskin Robin's

I'm on a Fast Food Diet
I need that greasy diet
On a Fast Food Diet
Maybe you should try it

Jack in the Box, Dairy Queen
Pizza Hut, Burger King
Taco Bell, 7-11
Foster's Freeze, Baskin Robin's

Mom works late, so she won't cook
She wants me to read the recipe book
Shine that mom! Gimme some money
Betty Crocker's way too funny!

FACTION LYRICS
STEVE WARREN'S CONTRIBUTION

Hostile child of Burden
have you no where else to be,
you make you home inside my
head
An lay your scars on me.

I Am No Ten mile shoreline
that you can wash you troubles on
My Soul NEEDS rest AND A Pad lock ED
Door, then Maybe you'll be gone.

Rocky HORROR

Yes indeed, this cult classic did come to our innocent little village. On December 19, Rocky Horror opened and closed forever in Conroe. It seemed that Pine Hollow cinema wasn't prepared for the bar rage of vandalism and sheer havoc that accompanies the show. First off, they took my water gun. Already on the wrong track. I still haven't gotten it back. The show was packed and the "patrons"were psyched . People were tearing up the place while the menager watched in terror. Personally, I never had so much fun. Well, the show ended early inthe morn, and the majority of us cruised. Apparently right after we left, some mindless loser drove by and tossed tear gas.

There is a spot within this Dot
a circle of black is what I've got
rotating emotions,
a galaxy of infinity,
Im lost in a circle
Show me no pity.
Reaching out does me-no good
Im in my own neighborhood.
Everyone is laughing,
no one cares a whole lot.
Im on my own,
trapped in a Dot.

S.W

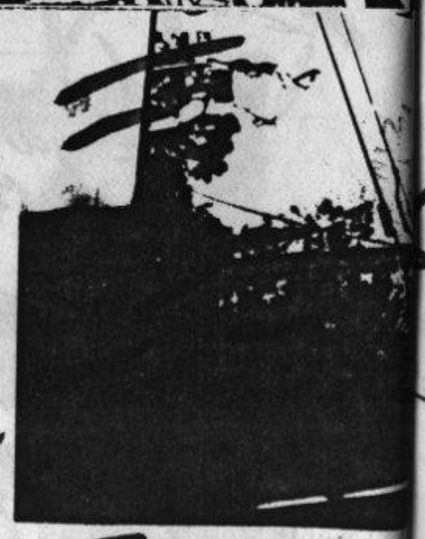

Local CHAOS
104 VALLEY DR.
YPSILANTI, MICH. 48197

Speeed Zine
3184 Haga Dr.
San Jose, Ca. 95111
a stamp

SCARED STIFF
121 Marche Blvd
Slidell, La. 70458

READY OR NOT
4922 Mt. Etna Dr.
San Diego, Ca. 92117

Dirthead Rag
1478 Kimball #b
Seaside, Ca. 93955

V.B. TRASH
4205 MILL STREAM CT.
VA. BEACH, VA. 23452

UNITED SKATES
201 JONES CR.
COLUMBUS, MS. 39701

WE INTERRUPT THIS 'ZINE FOR A MOMENT OF POLITICAL AWARENESS. (this probably won't happen again 'cause we're definitely not serious people and politics are serious)

Libya has been in the news a lot lately. Moammar Khadafy has all but declared war on the U.S. The last time I saw him (on the news) he was directing his military from a Massey-Ferguson (tractor)

Reagan claims that Moammar is behind is behind many of the terrorist attacks against America, the Vienna Airport incidence in particular (19 killed). Moammar has talked a lot but I haven't heard him deny it.

Reagan has called all Americans out of Libya and applied an economic sanction. Canada and another important country (whose name has slipped me and I can't find in the paper)have joined the U.S. in sanction.

I just stopped, read the paper and have a few new facts. Khadafy has denied backing terrorists, and is considering sanctions against us. Please ! I do n't think we get anything from Libya and we don't invest there.
don't keep money in their banks. Meanwhile Reagan has frozen Libya's assets in America. Reagan called Khadafy "flaky"

Khadafy called Reagan a"cowboy". Rough

You can be sure that if Khadafy had a NUKE, he'd use it. I8m all for stopping terrorism and eliminating Khadafy.

This sounds like a case for the CIA.

Let's solve this thing without re-instating the draft. a world of peace, our expectation, please don't send our generation.

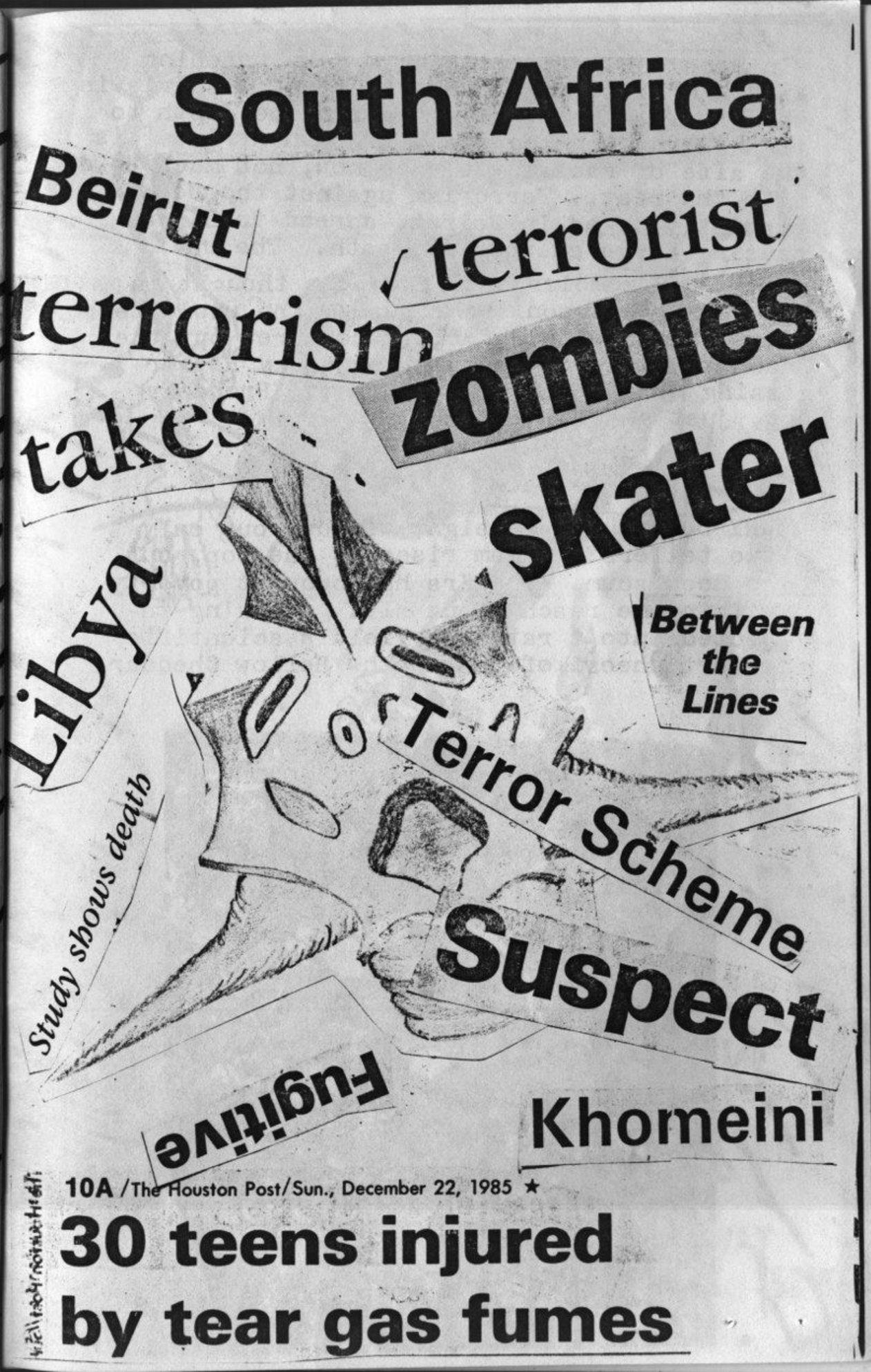

In case you were drinking a Coke, watching Nick and listening to the Faction while viewing the previous page, I'll explain the depth to it's surface shallowness. "South Africa " is the site of racial violence now, not much to do with the rest.. Terrorism against the U.S. blatantly bagan in Beirut, spread to Libya, causing large amounts of death. These terrorists zombies should arouse thought in a skater, "between the lines". The whole terror scheme began with Khomeini who threw out the Shaah "fugitive" Perhaps the Rocky Horror gassing was an act of terrorism? Probably not, just an act of idiocy.

WHY DO banks have eight windows but only two tellers? Cream rises to the top, but so does scum. The Irs has brought poverty within the reach of us all. Anything injected into a rat will yield a scientific report. Cheese of the month* Mellow Cheddar

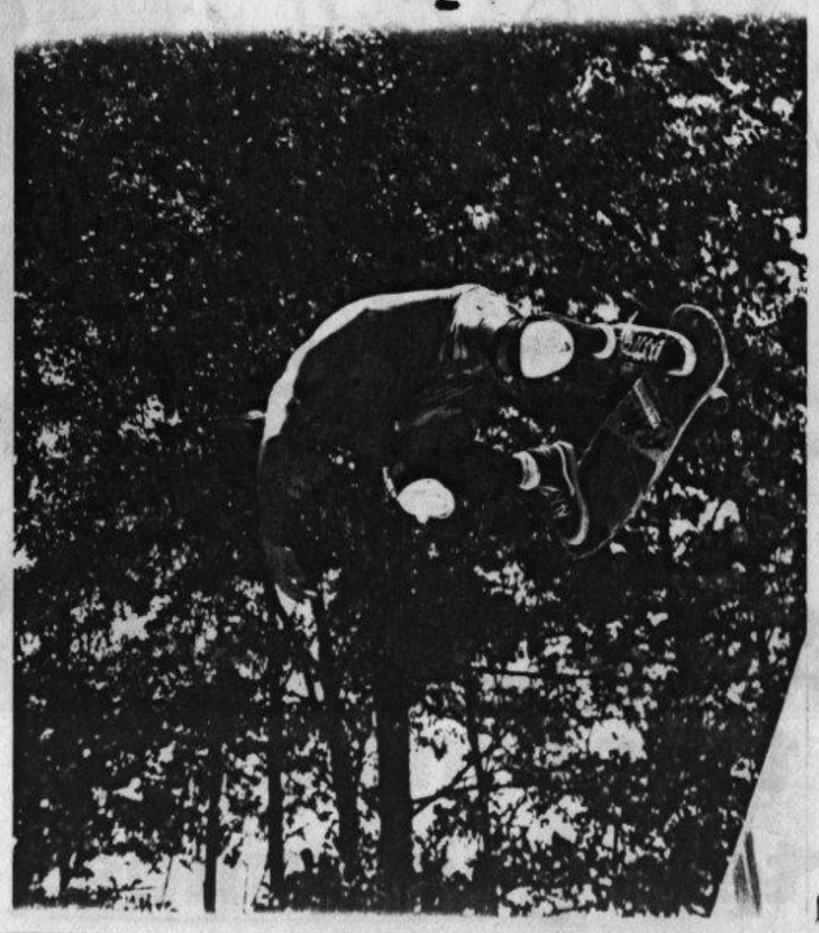

SKAT: DISTORTED VIEWPOINT #12

1 LANCELOT LN.
CONROE, TX. 77304

Jeff MARTIN
5530 WARREN Rd.
Ann Arbor, MI 48105